Blu elettrico
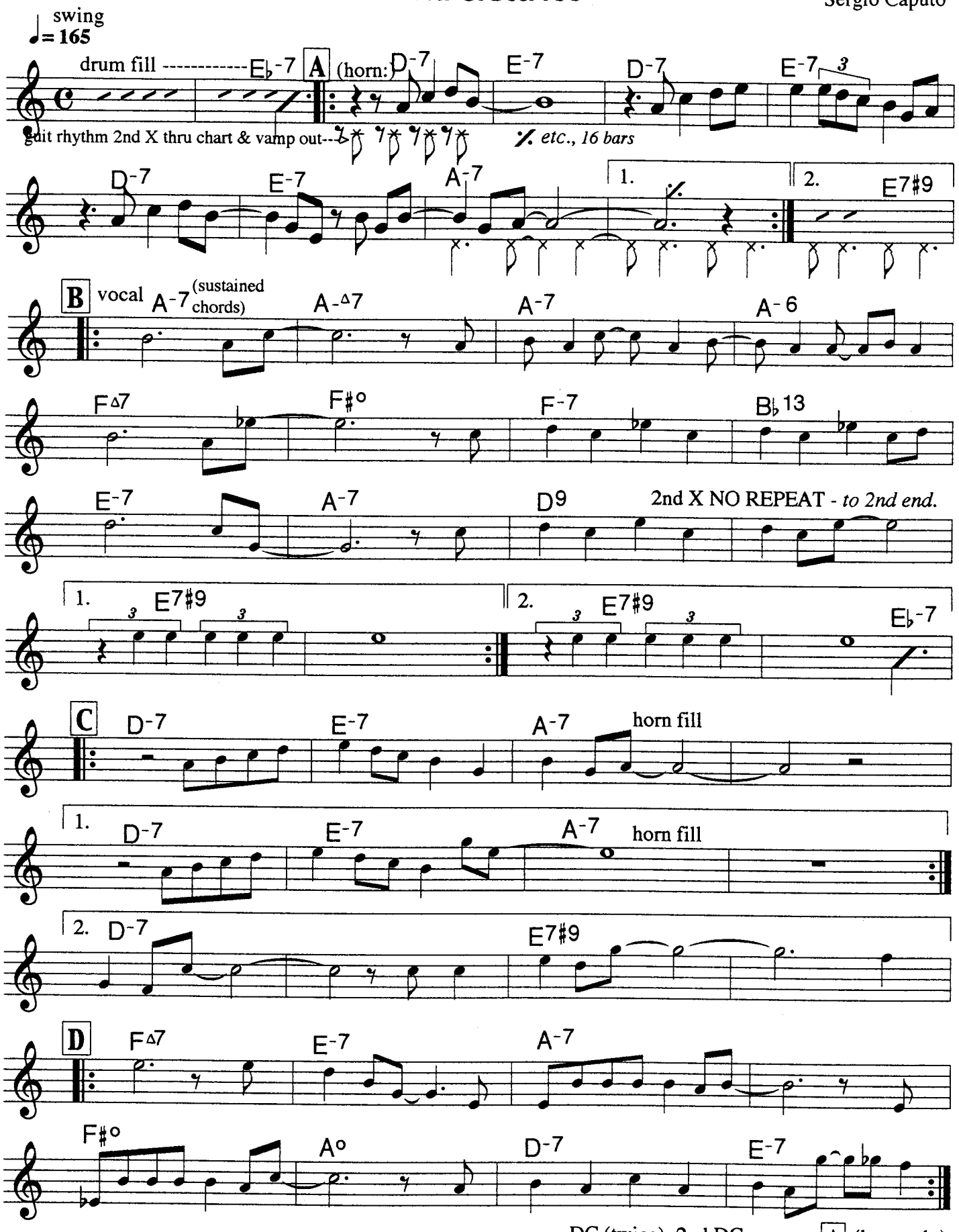
Sergio Caputo